Capture Network Trace using Browser Inspect tools.

Go to App Details page and right click to select Inspect.

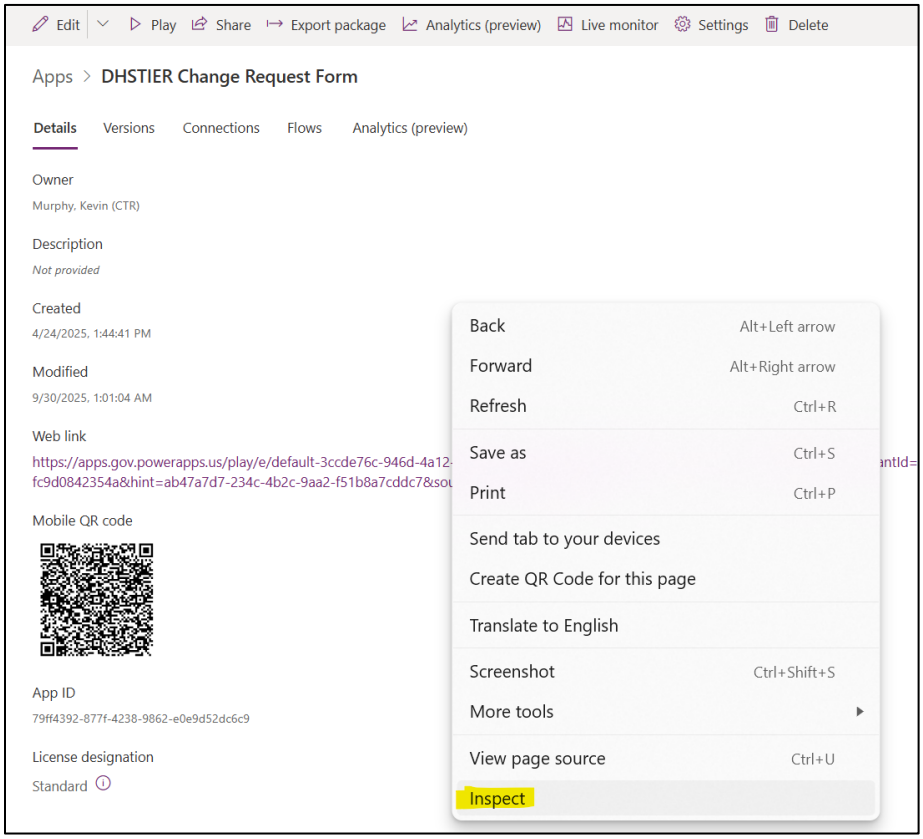

Select the Network tab.

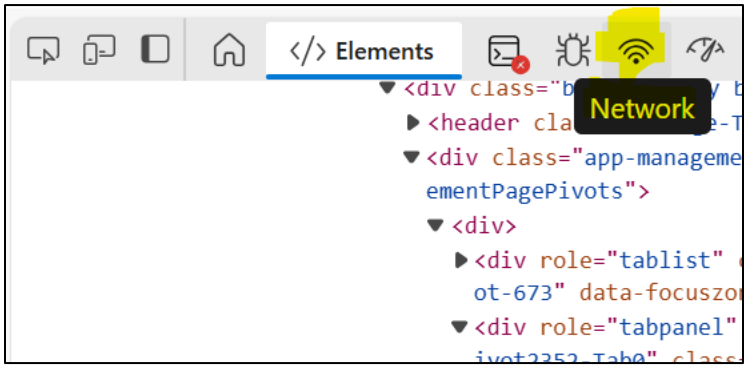

Stop trace recorder. Then Clear the log.

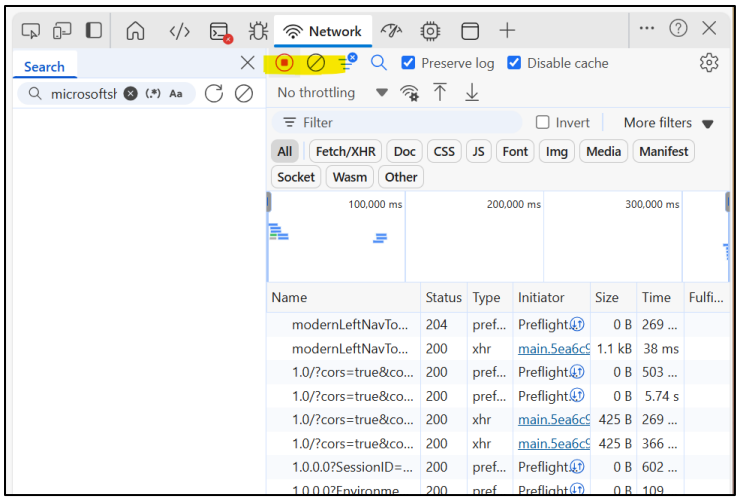

Click Start Recording:

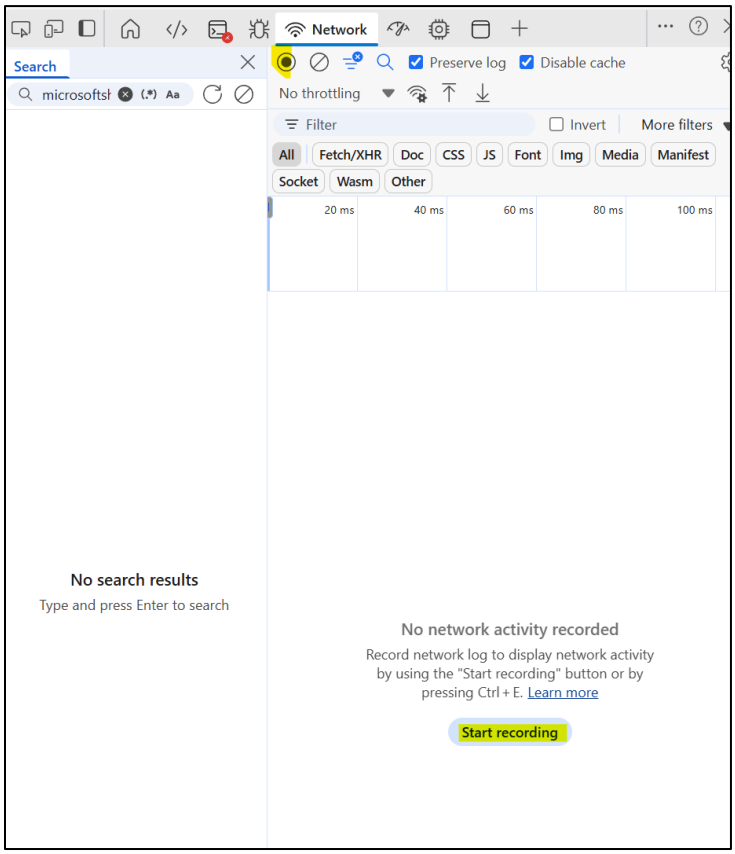

While recording, open App in Edit mode. When error has been reached. Stop recording and export log as a .HAR file.

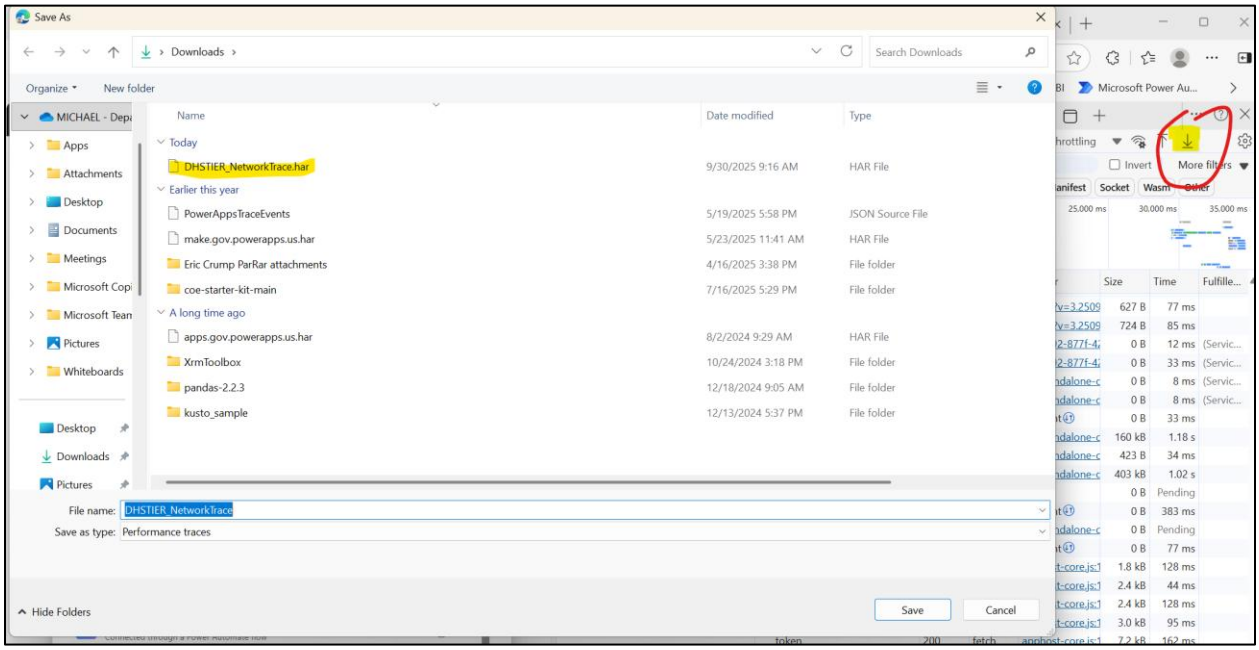

Email the file to the Power Platform Admin.